THE HARBOUR

NORTH TOWER - KEY PLAN

UNIT G	UNIT F	UNIT E	UNIT D	UNIT C	UNIT B	UNIT A
1,971 Total SF	1,189 Total SF	1,378 Total SF	1,378 Total SF	1,321 Total SF	1,345 Total SF	2,010 Total SF

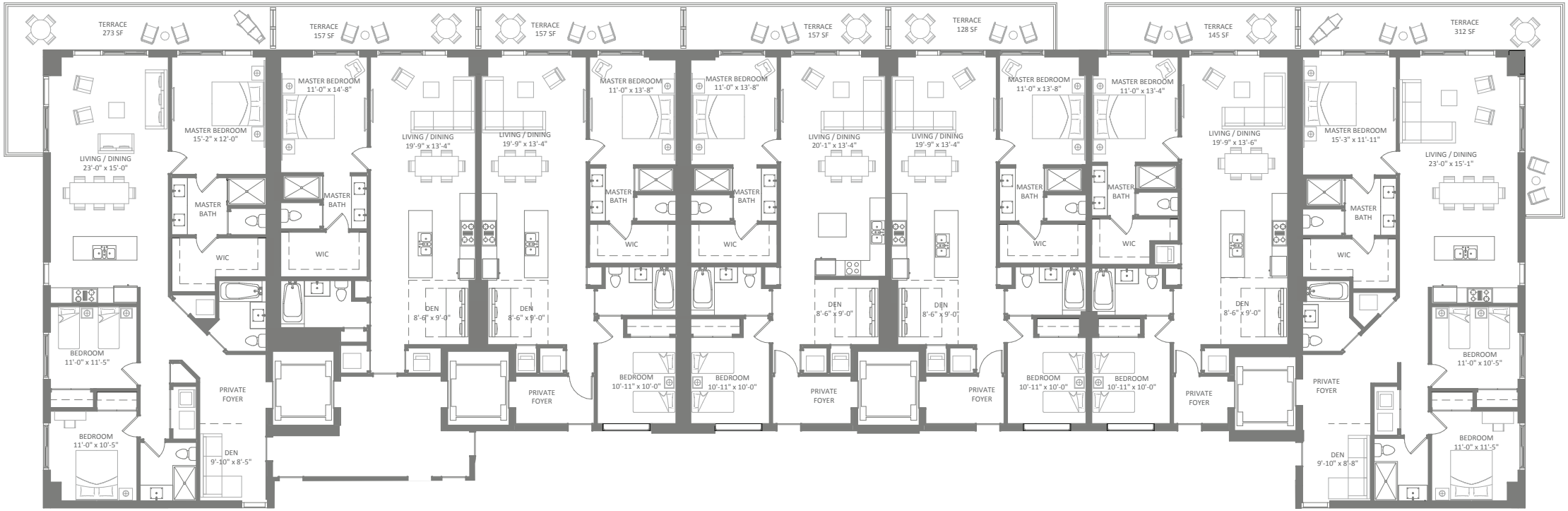

Total square footage includes terrace